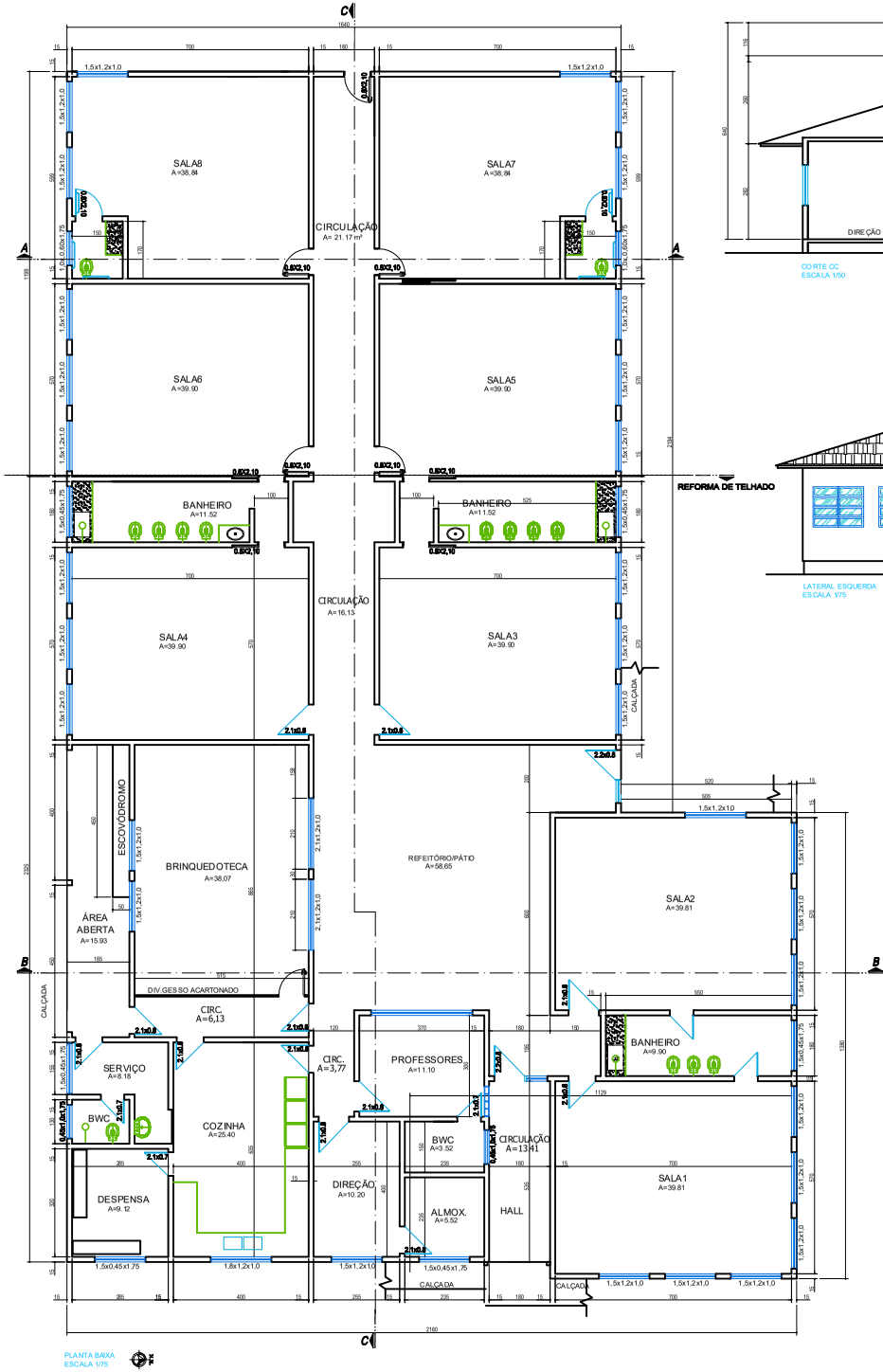

PLANTA BAIXA
ESCALA 1/75

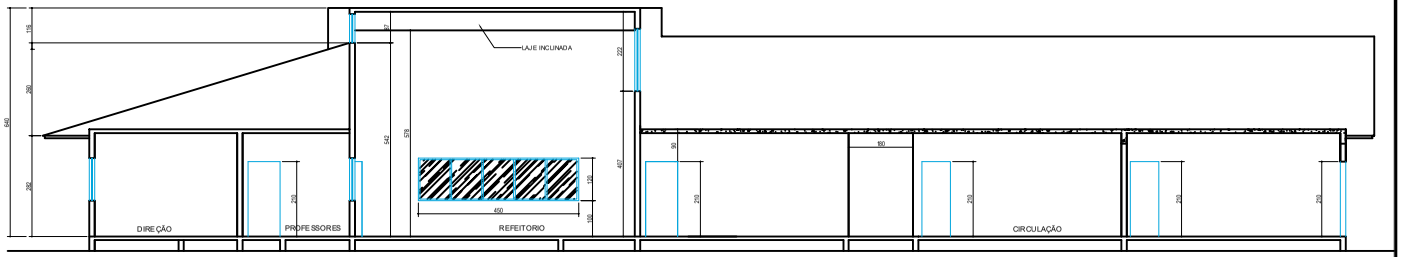

CORTE CC
ESCALA 1/50

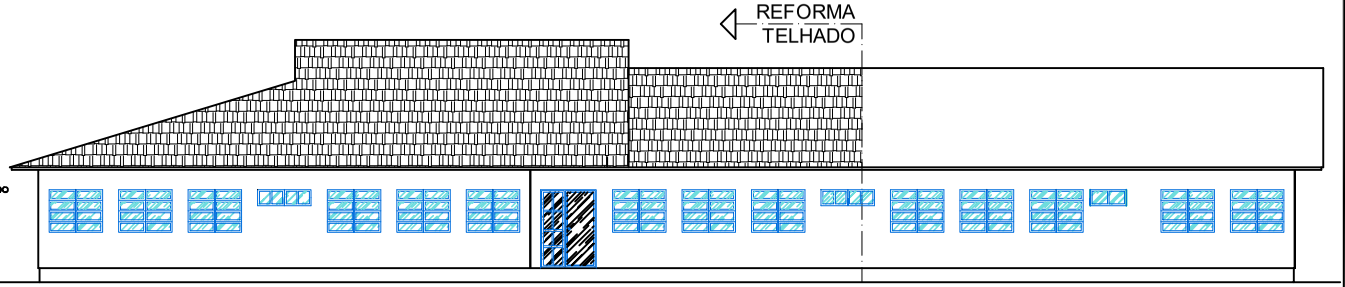

LATERAL ESQUERDA
ESCALA 1/75

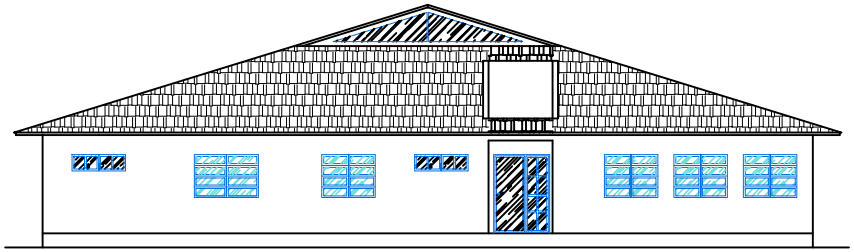

FACHADA PRINCIPAL
ESCALA 1/50

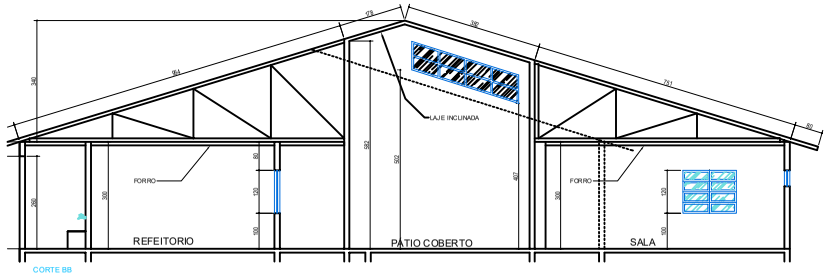

CORTE BB
ESCALA 1/50

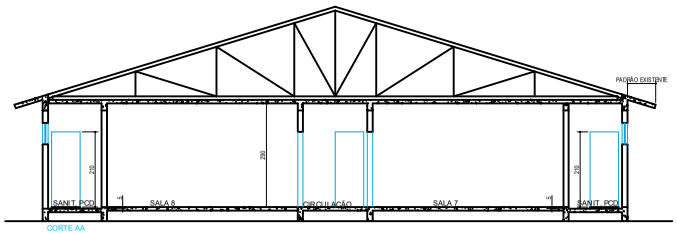

CORTE AA
ESCALA 1/50

PREFEITURA MUNICIPAL DE CAPIVARI DE BAIXO

COORDENAÇÃO DE PLANEJAMENTO URBANO E MEIO AMBIENTE

DESCRIÇÃO DA OBRA: REFORMA DE COBERTURA E MURO CEI MARIA DE LOURDES FERNANDES PEREIRA
LOCAL: AV. GAL. OSVALDO PINTO DA VEIGA, 187
BAIRRO CENTRO
MUNICÍPIO: CAPIVARI DE BAIXO - SC
ÁREA TOTAL (m²): 850,68m²
ÁREA DO TERRENO (m²): 1.812,95

DATA DO DESENHO: 29/06/2023	DES. / PROJ.: LIBANE R. DOS SANTOS ARQUITETA E URBANISTA	CONTEÚDO: PLANTAS CORTES FACHADAS	RESP. TÉCNICO: MARILENE MARCEL ALEXANDRE ENGENHEIRA CIVIL
ESCALA: INDICADA			PRANCHA 01 / 02